

- LEGEND:
- STREAM
 - ROAD RIGHT OF WAY LINE
 - EDGE OF PAVEMENT
 - EDGE OF GRAVEL
 - STONE WALL
 - WIRE FENCE
 - GRANITE BOUND FOUND
 - IRON ROD FOUND (DIA. , HT.)
 - #5 REBAR SET W/LD. CAP
 - IRON PIPE FOUND (DIA. , HT.)
 - UNMONUMENTED POINT
 - STAKE AND STONES
 - ANGLE IRON FOUND
 - UTILITY POLE
 - UTILITY LINE
 - GUY ANCHOR
 - CATCH BASIN
 - DRILLED WELL
 - ROADWAY CENTERLINE
 - PROPERTY LINE
 - BLAZED LINE
 - TIE LINE
 - EASEMENT EDGE
 - PERCOLATION TEST
 - TEST PIT
 - EDGE OF WOODS
 - WELL ISOLATION LINE

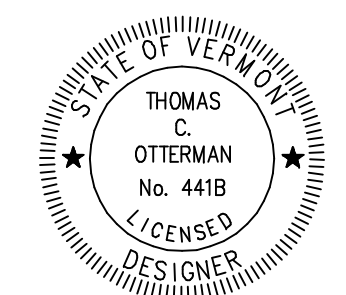
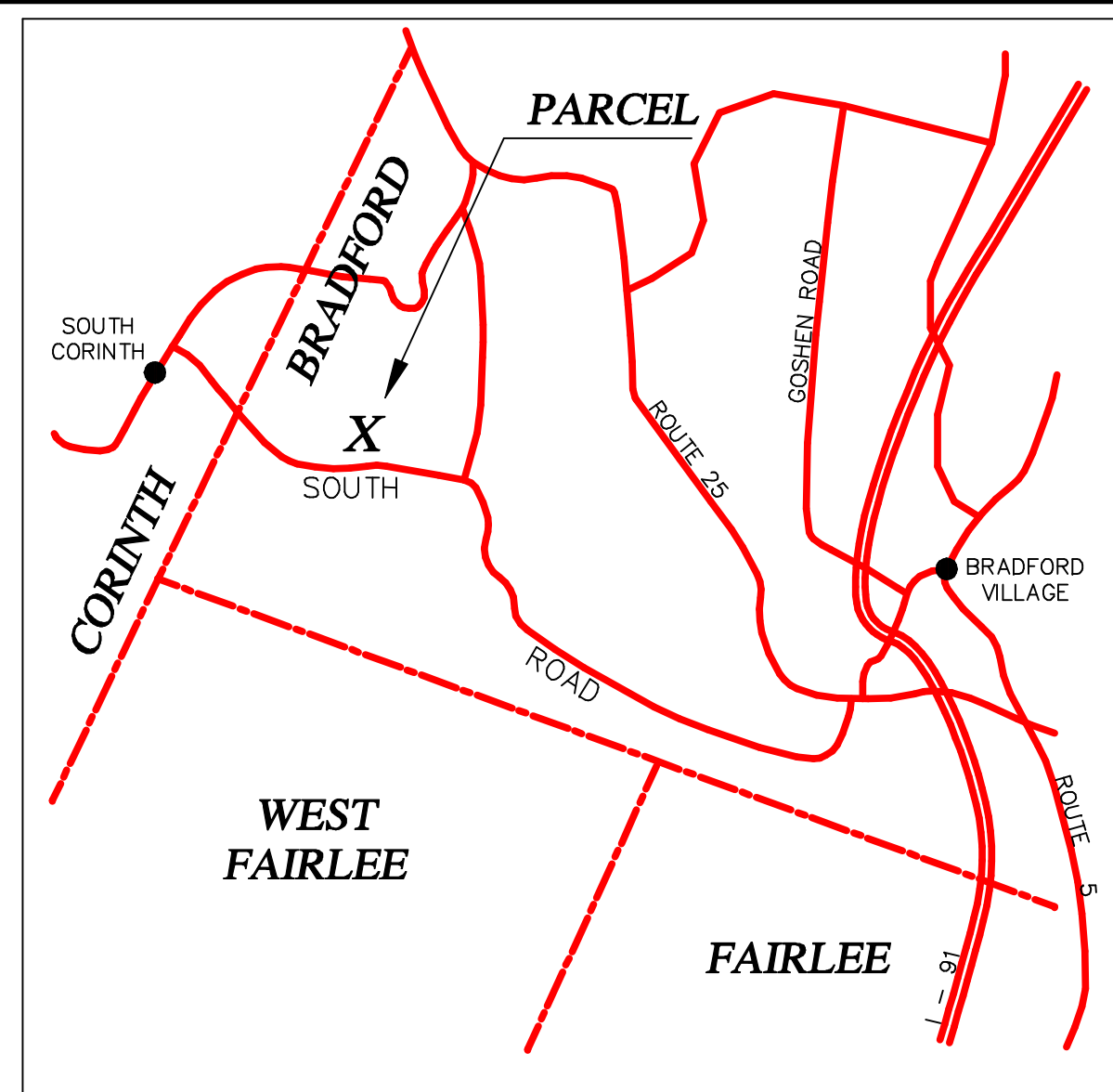
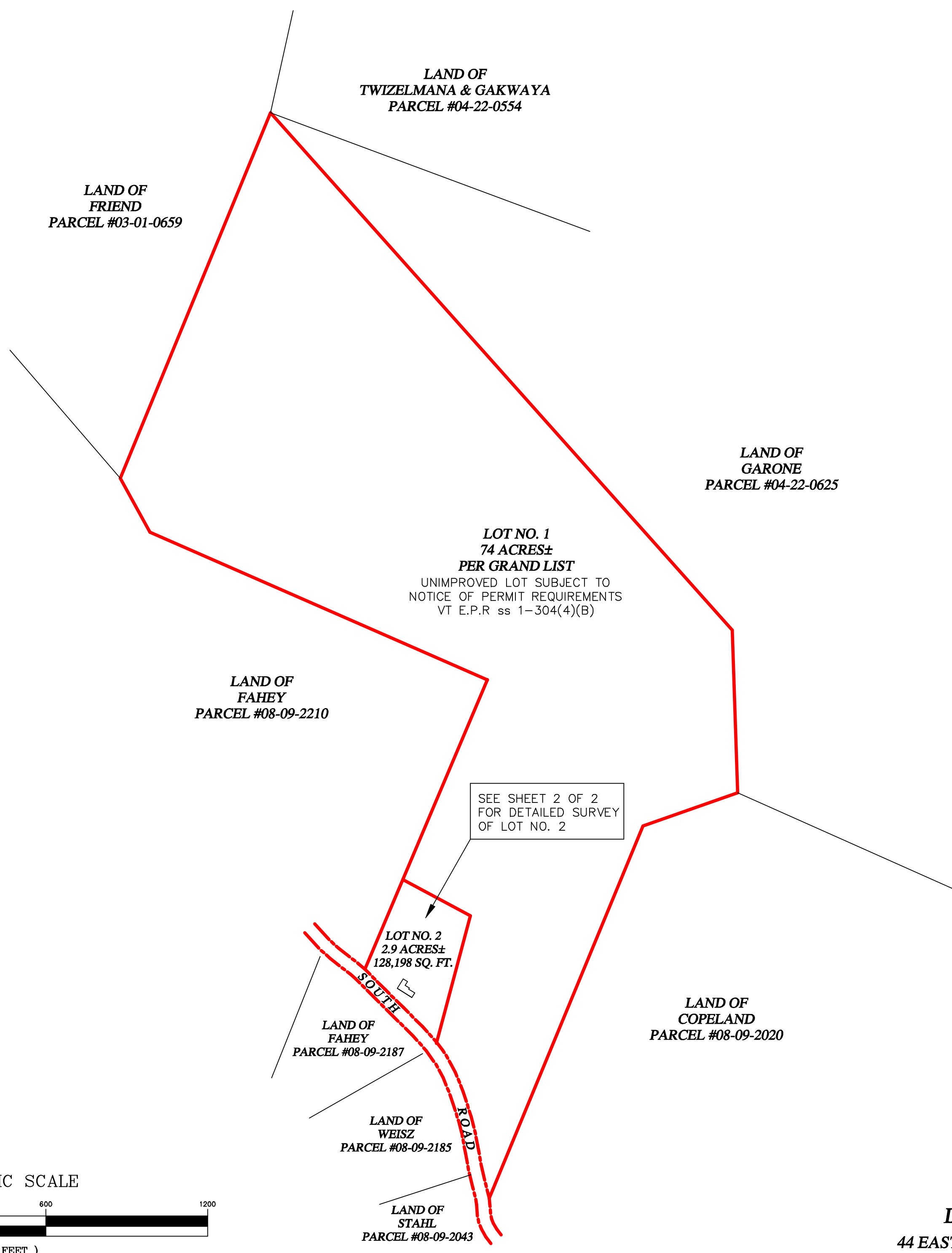

SEPTIC CERTIFICATION

I HEREBY CERTIFY THAT THE SEPTIC SYSTEM DESIGN SHOWN HEREON IS TRUE AND CORRECT AND THAT, IN THE EXERCISE OF REASONABLE PROFESSIONAL JUDGMENT, THE DESIGN OF THE POTABLE WATER SUPPLY AND WASTEWATER SYSTEM MEET THE TECHNICAL STANDARDS OF THE STATE OF VERMONT ENVIRONMENTAL PROTECTION RULES, CHAPTER 1.

THOMAS C. OTTERMAN CST #441B VERMONT

**OVERALL SITE PLAN OF
PROPERTY SUBDIVISION
IN
BRADFORD, VERMONT
BELONGING TO
RONALD COVEY
AT 4136 SOUTH ROAD
PARCEL #08-09-2176
BOOK 134 PAGE 296**

**DATED 26 MAY 2021 SCALE: 1" = 300'
DRAWN BY THOMAS C. OTTERMAN, L.D. #441B+**

44 EAST ORANGE ROAD, WEST TOPSHAM, VERMONT 05086 - 802-439-5838
21028 - 1
SHEET 1 OF 2

