

- LEGEND:
- STREAM
  - ROAD RIGHT OF WAY LINE
  - EDGE OF PAVEMENT
  - EDGE OF GRAVEL
  - STONE WALL
  - WIRE FENCE
  - GRANITE BOUND FOUND
  - IRON ROD FOUND (DIA., HT.)
  - #5 REBAR SET W/I.D. CAP
  - IRON PIPE FOUND (DIA., HT.)
  - UNMONUMENTED POINT
  - STAKE AND STONES
  - ANGLE IRON FOUND
  - UTILITY POLE
  - UTILITY LINE
  - GUY ANCHOR
  - CONSTRUCTION BENCHMARK
  - DRILLED WELL
  - ROADWAY CENTERLINE
  - PROPERTY LINE
  - BLAZED LINE
  - TIE LINE
  - EASEMENT EDGE
  - PERCOLATION TEST
  - TEST PIT
  - SEPTIC ISOLATION LINE
  - WELL ISOLATION LINE

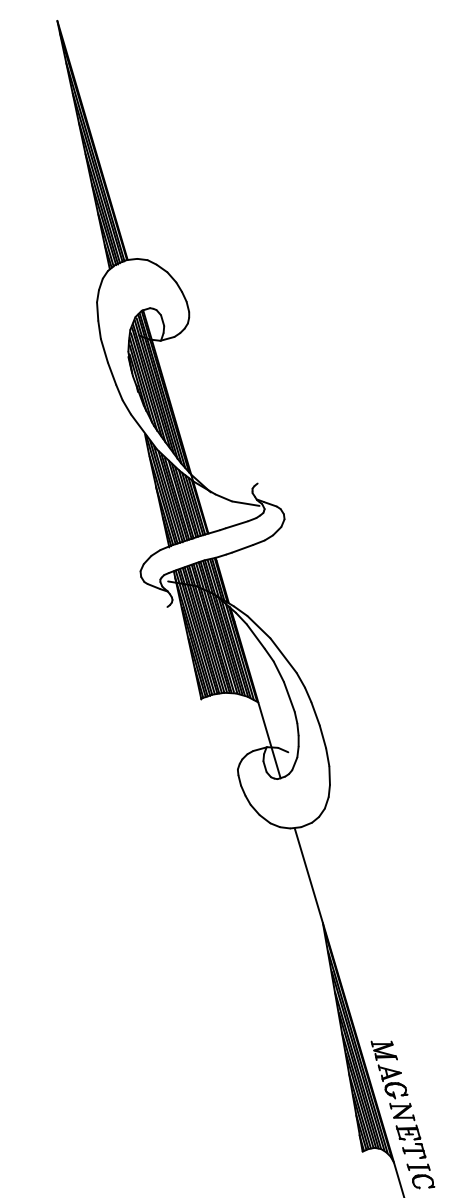

EXISTING SHALLOW WELL  
(MINIMUM ISOLATION DISTANCES)  
THE EXISTING WELL IS:  
MIN. 500' DOWNSLOPE OF MIN. 150'  
UPSLOPE OF ANY EXISTING OR  
PROPOSED SEPTIC AREAS, 75' FROM  
SEPTIC TANK(S) AND PIPES, 15' FROM  
DRIVEWAY, AND ALL OTHER ISOLATIONS  
AS SPECIFIED IN THE VERMONT WATER  
SUPPLY RULES.

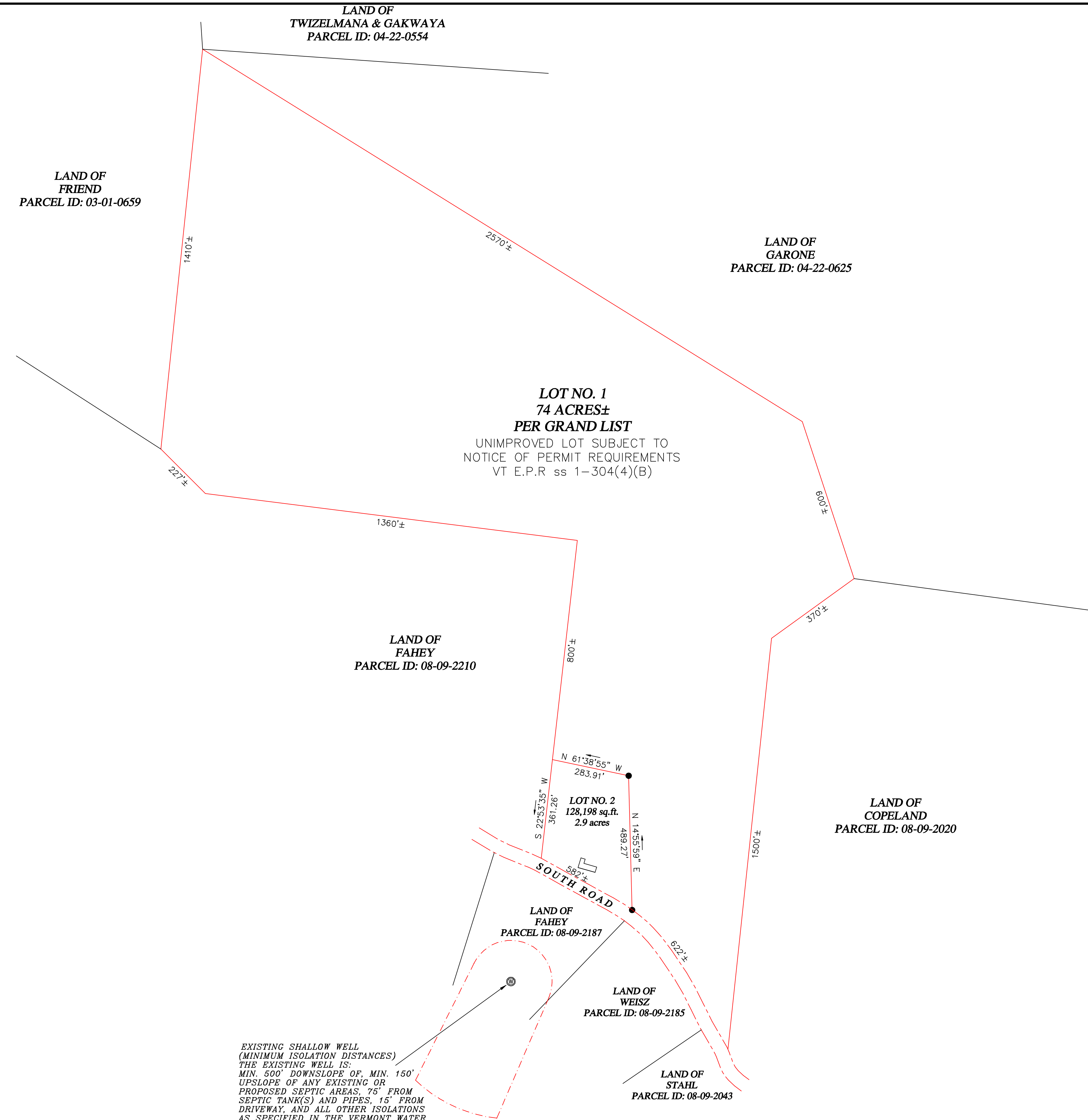
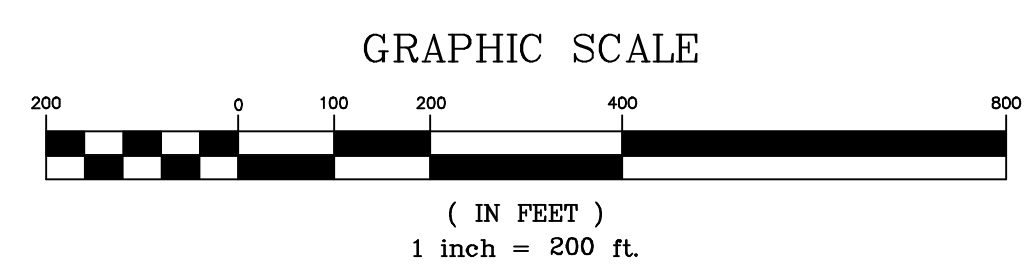
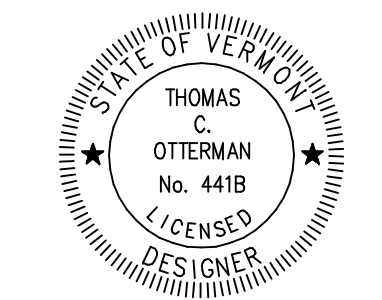

SEPTIC CERTIFICATION  
I HEREBY CERTIFY THAT THE SEPTIC SYSTEM DESIGN SHOWN  
HEREON IS TRUE AND CORRECT AND THAT, IN THE EXERCISE  
OF REASONABLE PROFESSIONAL JUDGMENT, THE DESIGN OF  
THE POTABLE WATER SUPPLY AND WASTEWATER SYSTEM MEET  
THE TECHNICAL STANDARDS OF THE STATE OF VERMONT  
ENVIRONMENTAL PROTECTION RULES, CHAPTER 1.  
*Thomas C. Otterman*  
THOMAS C. OTTERMAN LD #441B VERMONT

OVERALL SITE PLAN OF  
SUBDIVISION OF LAND  
IN  
BRADFORD, VERMONT  
BELONGING TO  
RONALD COVEY  
4136 SOUTH ROAD  
SPAN #: 072-022-10277  
PARCEL ID: 08-09-2176  
BOOK 134 PAGE 296

DATED 03 AUGUST 2021 SCALE: 1" = 200'  
DESIGNED BY THOMAS C. OTTERMAN, LD #41B+  
44 EAST ORANGE ROAD, WEST TOPSHAM, VERMONT 05086 - 802-439-5838  
21028 - 1  
SHEET 1 OF 2